

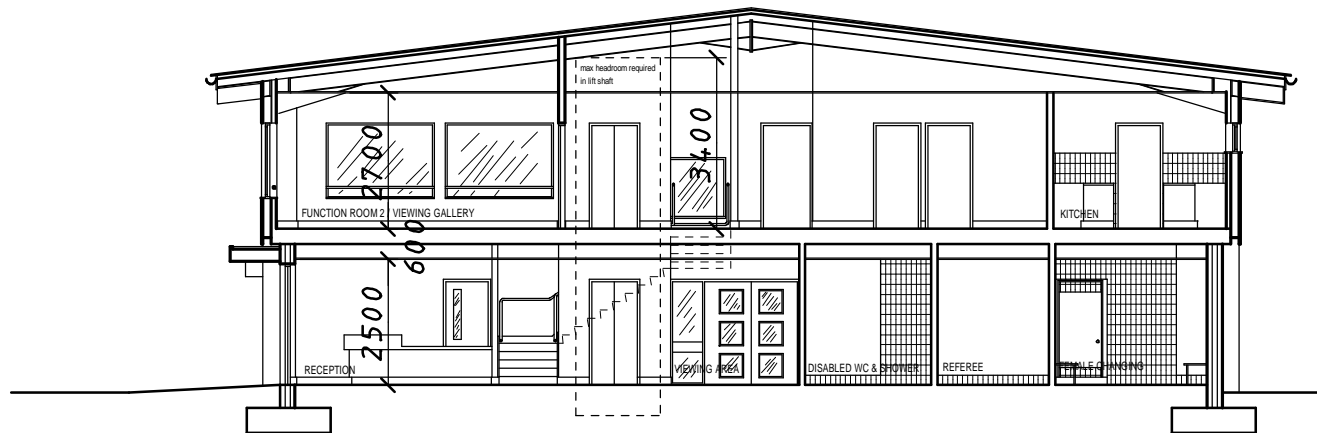

SECTION THROUGH SPORTS HALL

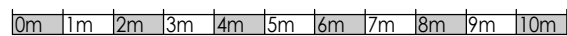

SECTION THROUGH RECEPTION/FUNCTION ROOMS ETC.



Revisions

| | | |
|---|------------------------------------|-----------------------|
|  AT4 Architects Ltd 5/4 TELEPHONE STREET ● HITCHIN HERTFORDSHIRE ● LU5 2EY (01462) 422294 ● FAX (01462) 422295 (01462) 453205 EMAIL: info@at4architects.com ● WEB SITE: www.at4architects.com DIRECTOR: EDWARD WIGGLE R.E.S.A. | Project: SPORTS & COMMUNITY CENTRE | |
| | Client: CODICOTE PARISH COUNCIL | |
| | Title: PROPOSED SECTIONS | |
| | Scale: NTS | Drawn by: JEB |
| | Date: FEBRUARY 2009 | Drawing No.: 04/17/23 |